

Deer & Caprinae TAG



Audubon Species Survival Center

Chair- Michelle Hatwood

General Curator- Audubon Species Survival Center
(FMASSC)

mhatwood@auduboninstitute.org

w. 504.398.3153

c. 352.281.0394

Deer Vice Chair- Stephen Castillo

Curator- Disney's Animal Kingdom

steve.castillo@disney.com

w. 407.938.2335

Caprinae Vice Chair- Ashley Arimborgo

Animal Registrar- Cheyenne Mountain Zoo

aarimborgo@cmzoo.org

w. 719.424.7818

APM Committee Liaisons

Jessica Hoffman jhoffman@greensboroscience.org

Dan Beetem dbeetem@thewilds.org

Deer & Caprinae TAG



Steering Committee

Josh Sisk, Potawatomi Zoo

Andrea DeMuth, Brookgreen Gardens

Allison Case, Northwest Trek Wildlife Park

Dan Beetem, The Wilds

Buddha Pukazhenti, Smithsonian's
Conservation Biology Institute

Tim Their, Saint Louis Zoo

Terry Lincoln, Dakota Zoo

Molly Shea, Fossil Rim Wildlife Center

Gil Myers, Smithsonian's National Zoo

Publications



Breeding and Transfer Plans

Chinese Goral (2022)
Reeves' Muntjac (2022)
Southern/Chilean Pudu (2022)
Sichuan Takin (2022)



Studbooks

Greater Malayan Chevrotain (2023)
Reeves' Muntjac (2023)
Nubian Ibex (2022)
Sichuan Takin (2022)

Publications

New!

Coming soon to the
AZAUngulates.org website

TAG Education advisor:
Brian Ogle

Student editor:
Maxwell Aaronson, Beacon College

Graphic Design Co-Collaboration by:
Brittany Strozzo, Beacon College Instructor
Sophia Pikus, Beacon College

AN EDUCATOR'S GUIDE TO DEER

AN INTERDISCIPLINARY CURRICULUM OVERVIEW

VERSION 2 | 2020

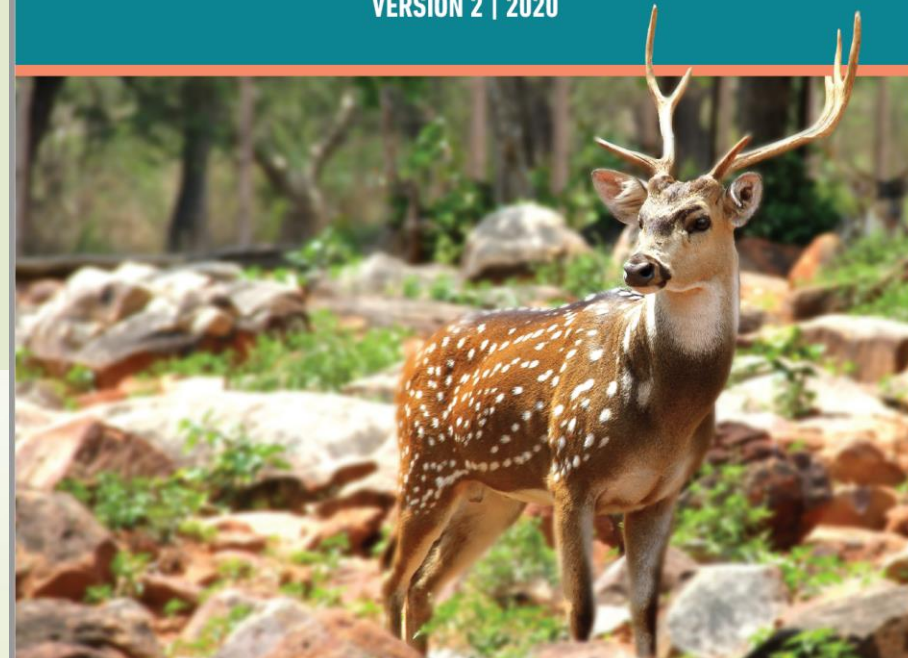

IMPORTANT SERVICE ANNOUNCEMENT

1. **Build** new exhibits **with holding** for offspring and intact males to help sustainability of the population in AZA
2. **Add holding** for offspring and intact males to help sustainability of the population in AZA



New Animal Program Designations

Signature SSP

Sichuan Takin (*Budorcas taxicolor tibetana*)

- ▶ 71.87.3 (161) in 28 institutions
 - 43.62.0 (106) in 19 AZA institutions
 - 28.25.3 (56) in 9 Non-AZA institutions

Vulnerable

wild population ↓

Program Leader

Dave Bernier
Lincoln Park Zoo
dbernier@lpzoo.org
312-742-0539



New Animal Program Designations

Provisional SSP

Southern Pudu (*Pudu puda*)

- ▶ 17.18.1 (36) in 15 institutions
 - 17.16.1 (34) in 14 AZA institutions
 - 0.2 (2) in 1 Non-AZA institutions

Near Threatened
wild population ↓

****SEE EMAIL FROM SSP
ABOUT MORTALITY RECORDS**

Program Leader

Craig Gibbs
WCS- Queens Zoo
cgibbs@wcs.org
Cell: 347-452-4255

Breed!
Breed!
Breed!



New Animal Program Designations

Provisional SSP

Reeves' Muntjac (*Muntiacus reevesi*)

- ▶ 35.33.6 (74) in 29 institutions
 - 32.24 (56) in 25 AZA institutions
 - 3.9.6 (18) in 4 Non-AZA institutions

Least Concern

wild population ↓

***Please see the new B&T Plan**

Program Leader

Elana M. Kopel
WCS- Prospect Park Zoo
ekopel@wcs.org
718 – 399 – 7339 x 101



New Animal Program Designations

Provisional SSP

Breed! Breed!
Breed!

Western Tufted Deer (*Elaphodus cephalophus cephalophus*)

- ▶ 21.15 (36) at 18 institutions
 - 17.15 (32) at 15 AZA institutions
 - 4.0 (4) at 2 non-AZA institutions

Near Threatened
wild population ↓

Program Leader
Elizabeth Johnson
Naples Zoo
ejohnson@napleszoo.org
(239) 262-5409 x 155



Signature SSP (AZA)

Sichuan takin (106)

Provisional SSP (AZA)

Southern pudu (34)
Reeves' muntjac (56)
Tufted deer (32)

Studbook (AZA)

Malayan chevrotain (24)
Barasingha (49)
Eld's deer (58)
Moose (14)
Père David's deer (129)
Chinese goral (24)
Desert bighorn (~80)
Nubian ibex (18)
Rocky Mountain goat (30)
Tajik markhor (51)
Transcaspian urial (31)

Other

Bactrian wapiti (112)
Red brocket deer
White-lipped deer (10)
Armenian mouflan
Japanese serow
Kordofan aoudad



What you can you do?

**Add Deer to your
collection plan!!**

**Support Conservation
and
Research Projects**

- ▶ Know your Chronic Wasting Disease State import regulations
- ▶ Talk to your State vet about CWD regulations for exotics
- ▶ Monitor current cervid collection animals for CWD



Photo credit: Brent Huffman

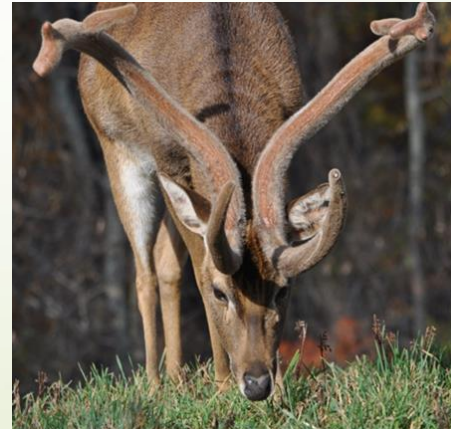

Photo credit: Michelle Hatwood